Wiring Diagram

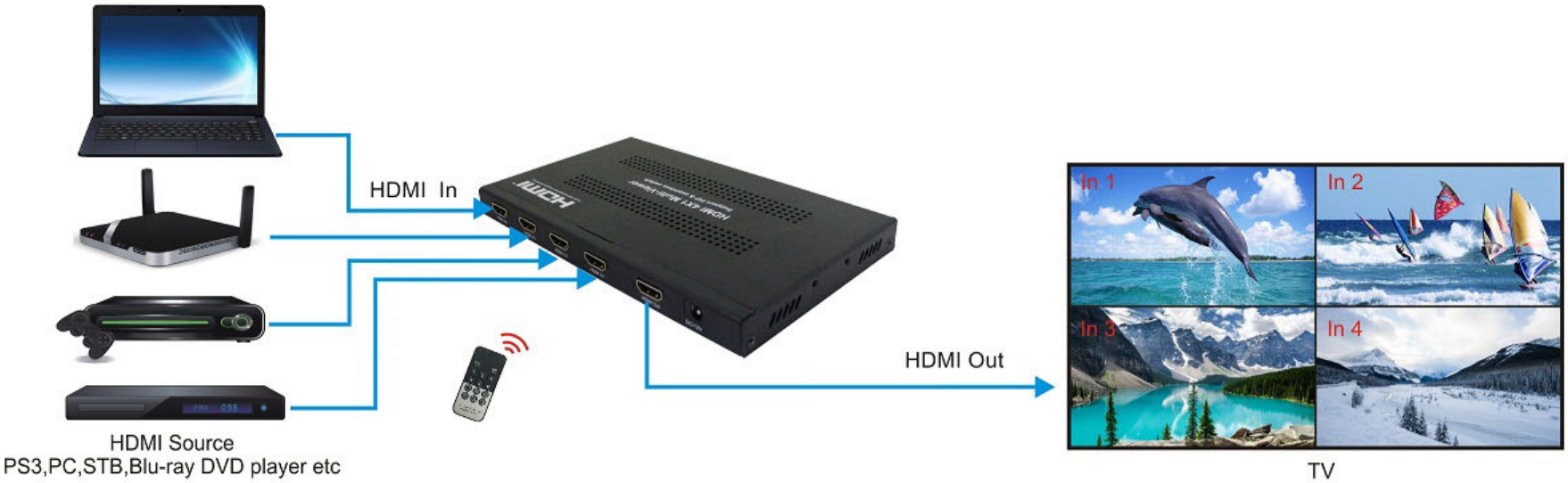
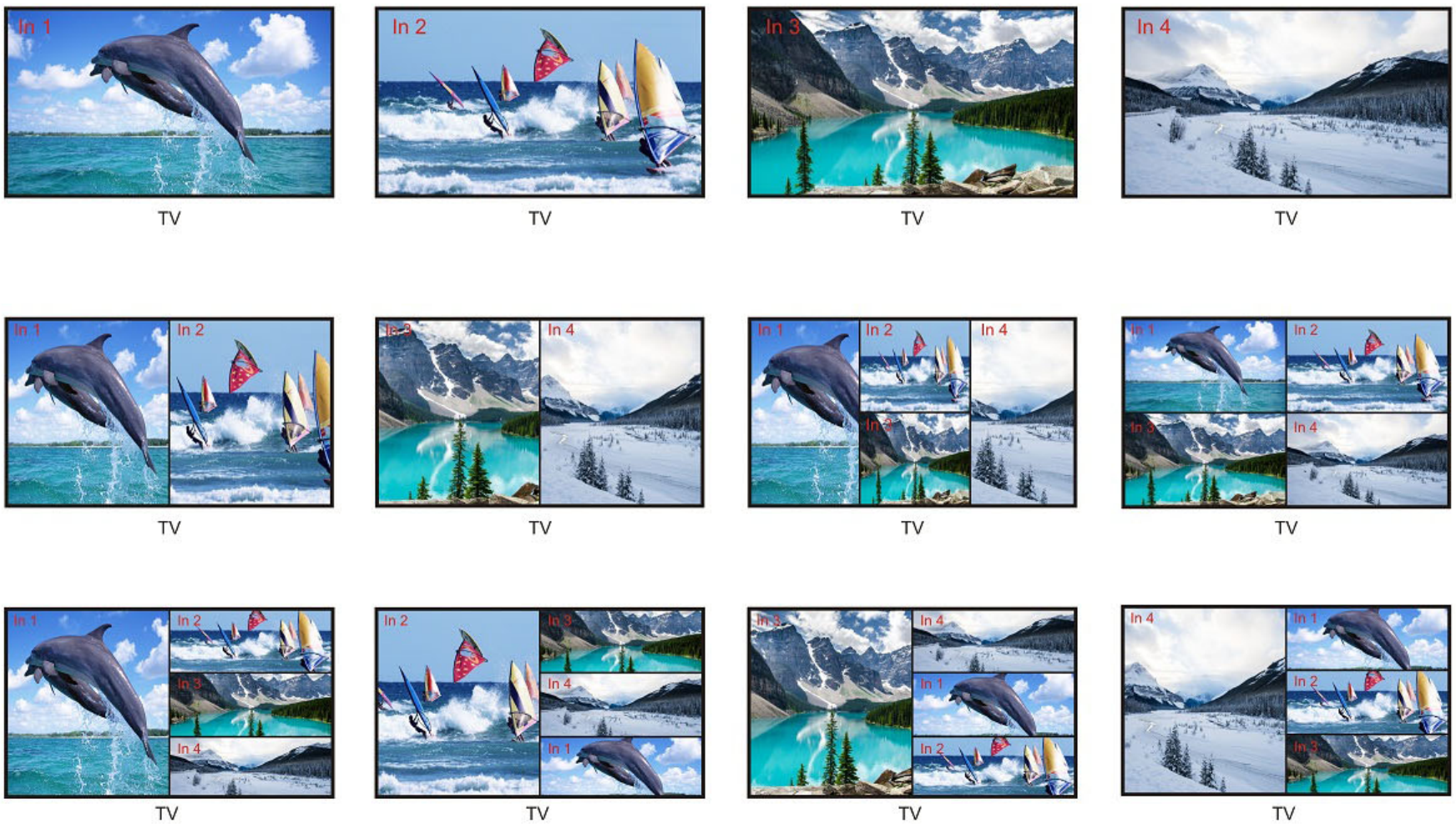
Switching Mode